Purify The Folk
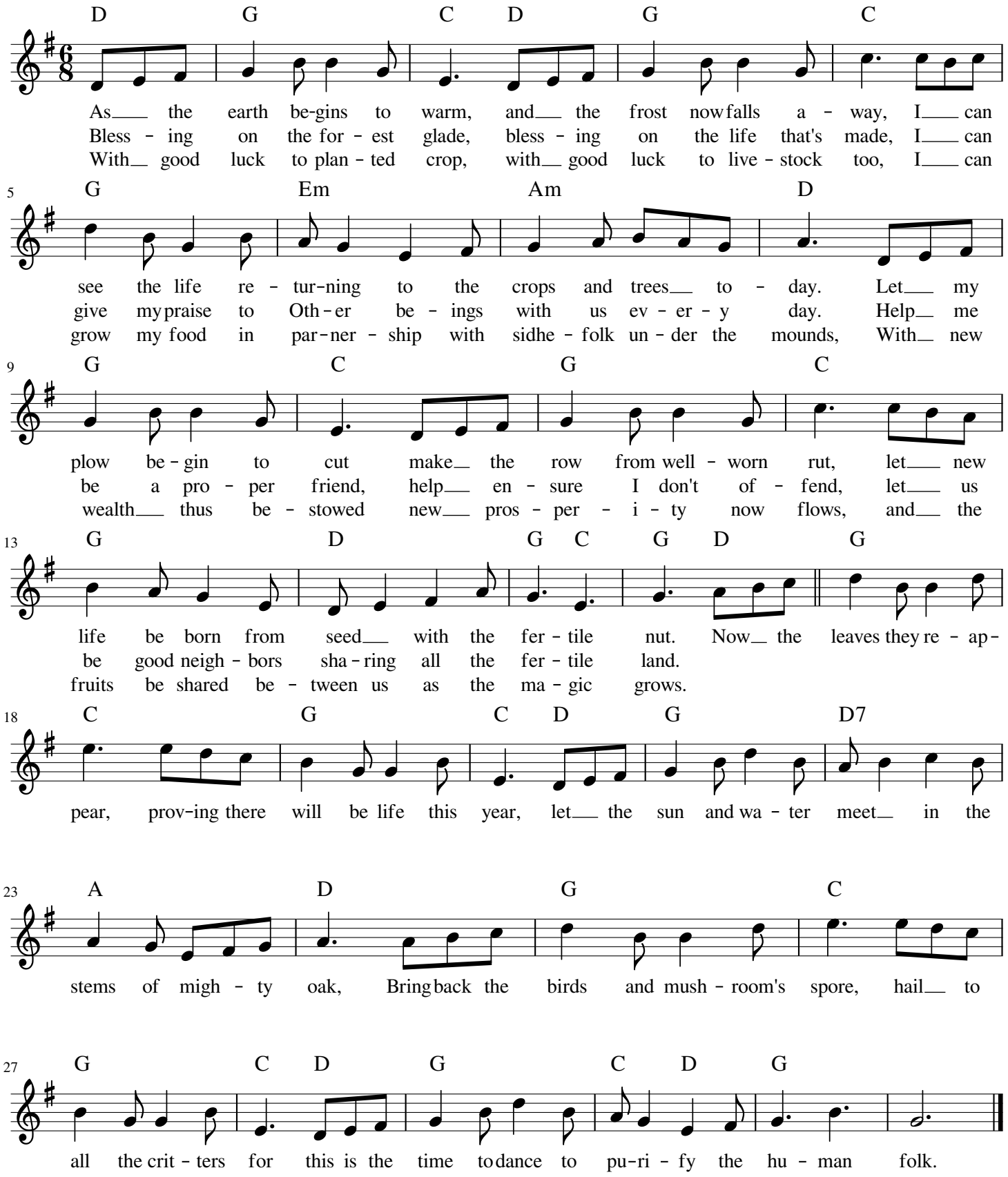
Thexalon (Dave Kleinschmidt)